

Infographics

POVERTY STATISTICS IN ARMM

A. Poverty Incidence among Population (%)

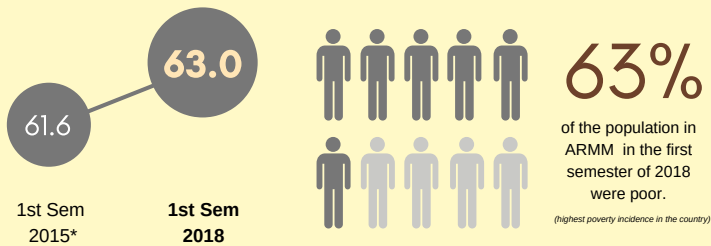

B. Poverty Incidence among Families (%)

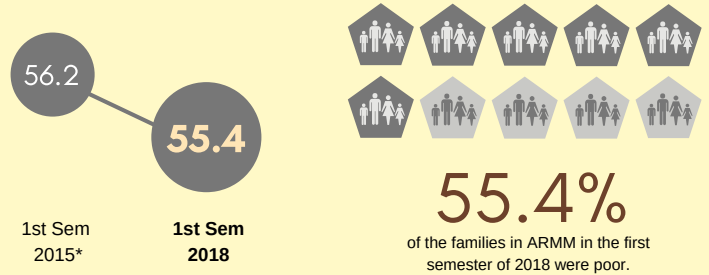

Poverty Threshold (1st Semester of 2018)

at least **P 2,263**
is needed by one person in ARMM on average monthly to meet basic food and non-food needs.

at least **P 13,578**
is needed by one person in ARMM on average to meet basic food and non-food needs in one semester or 6 months.

at least **P 11,315**
is needed by a family of 5 in ARMM on average monthly to meet basic food and non-food needs.

C. Subsistence Incidence among Population (%)

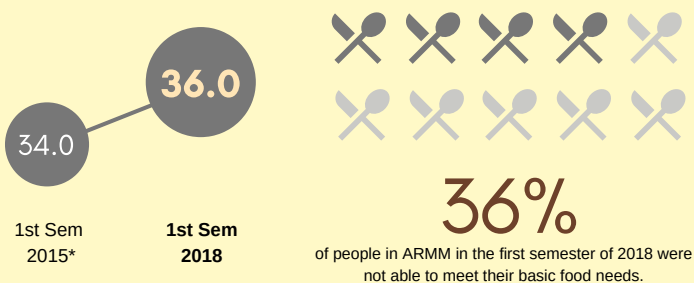

D. Subsistence Incidence among Families (%)

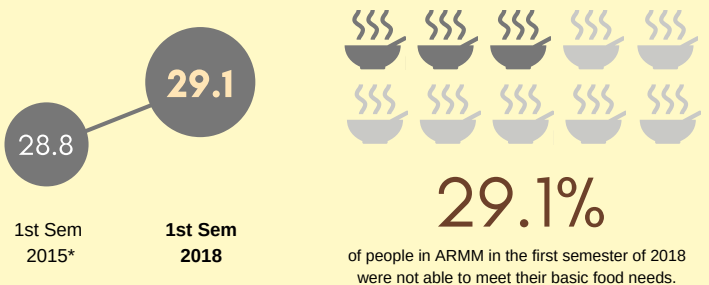

Food Threshold (1st Semester of 2018)

at least **P 1,594**
is needed by one person in ARMM on average monthly to meet basic food needs.

at least **P 9,565**
is needed by one person in ARMM on average to meet basic food needs in one semester or 6 months.

at least **P 7,971**
is needed by a family of 5 in ARMM on average monthly to meet basic food needs.

Poverty Incidence among Population by ARMM Province (%)

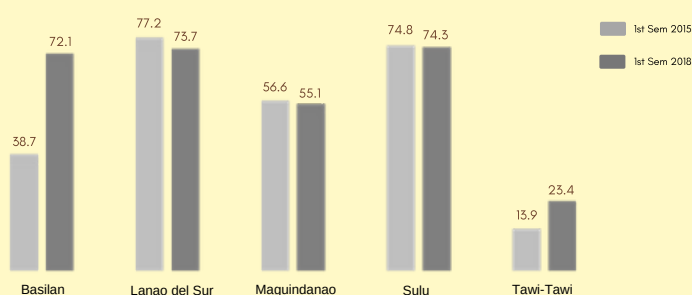

Trivia

ARMM was recorded as the poorest region in the Philippines.

4 of the top 5 poor provinces in the country came from ARMM. (1) Sulu, (2) Lanao del Sur, (3) Basilan and (5) Maguindanao.

Sulu is the poorest province with a poverty incidence of 74.3%.

TECHNICAL NOTES:

Poverty Incidence

the proportion of families/individuals with per capita income less than the per capita **Poverty Threshold** to the total number of families/individuals.

Poverty Threshold

the minimum income required for a family/individual to meet the basic food and non-food requirements, also known as **Poverty Line**.

Subsistence Incidence

the proportion of families/individuals with per capita income less than the per capita **Food Threshold** to the total number of families/individuals.

Subsistence Threshold

the minimum income required for a family/individual to meet basic food needs, which satisfies the nutritional requirements for economically necessary and socially desirable physical activities.

* Food Thresholds are estimated using actual prices collected by PSA for the estimation of the Consumer Price Index (CPI). In consonance with the updating of the market basket for the collection of prices for CPI, First Semester 2015 Poverty Statistics were revised accordingly.